

STATE OF SOUTH CAROLINA
COUNTY OF GREENVILLE

FILED
GREENVILLE CO. S. C.
MAY 5 3 42 PM '68
DONNIE S. ...
R.M.C.

BOOK 1327 PAGE 17

MORTGAGE OF REAL ESTATE
TO ALL WHOM THESE PRESENTS MAY CONCERN:

WHEREAS, I, BOBBY A. BENNETT,

(hereinafter referred to as Mortgagor) is well and truly indebted unto

SOUTHERN BANK AND TRUST COMPANY,

(hereinafter referred to as Mortgagee) as evidenced by the Mortgagor's promissory note of even date herewith, the terms of which are incorporated herein by reference, in the sum of

SIX THOUSAND FORTY-NINE AND 80/100 -----Dollars (\$ 6,049.80) due and payable
in accordance with terms of note attached hereto.

with interest thereon from date hereof at the rate of seven per centum per annum, to be paid: monthly

WHEREAS, the Mortgagor may hereafter become indebted to the said Mortgagee for such further sums as may be advanced to or for the Mortgagor's account for taxes, insurance premiums, public assessments, repairs, or for any other purposes:

NOW, KNOW ALL MEN, That the Mortgagor, in consideration of the aforesaid debt, and in order to secure the payment thereof, and of any other and further sums for which the Mortgagor may be indebted to the Mortgagee at any time for advances made to or for his account by the Mortgagee, and also in consideration of the further sum of Three Dollars (\$3.00) to the Mortgagor in hand well and truly paid by the Mortgagee at and before the sealing and delivery of these presents, the receipt whereof is hereby acknowledged, has granted, bargained, sold and released, and by these presents does grant, bargain, sell and release unto the Mortgagee, its successors and assigns:

"ALL that certain piece, parcel or lot of land, with all improvements thereon, or hereafter constructed thereon, situate, lying and being in the State of South Carolina, County of Greenville, being known and designated as Lot No. 9 of a subdivision known as Avondale Forest, Section 1, as shown on a plat thereof prepared by Piedmont Engineers & Architects, dated July 3, 1964, recorded in the R.M.C. Office for Greenville County in Plat Book "RR", at Page 186 and having the following metes and bounds, to-wit:

BEGINNING at an iron pin on the northwestern side of Drewry Road, joint front corner of Lots Nos. 8 and 9, and running thence along the joint line of said lots, N. 26-18 W. 170.0 feet to an iron pin on the subdivision property line; thence along the subdivision property line, N. 64-43 E. 90.0 feet to an iron pin at the rear corner of Lot No. 10; thence along the line of that lot S. 26-18 E. 170.0 feet to an iron pin on the northwestern side of Drewry Road; thence along the northwestern side of Drewry Road, S. 64-43 W. 90.0 feet to the beginning corner.

This lien is junior to that mortgage to First Federal Savings and Loan Association dated June 6, 1968 in the original amount of \$20,700.00, recorded in the R.M.C. Office for Greenville County in Mortgage Book 1094, at Page 427.

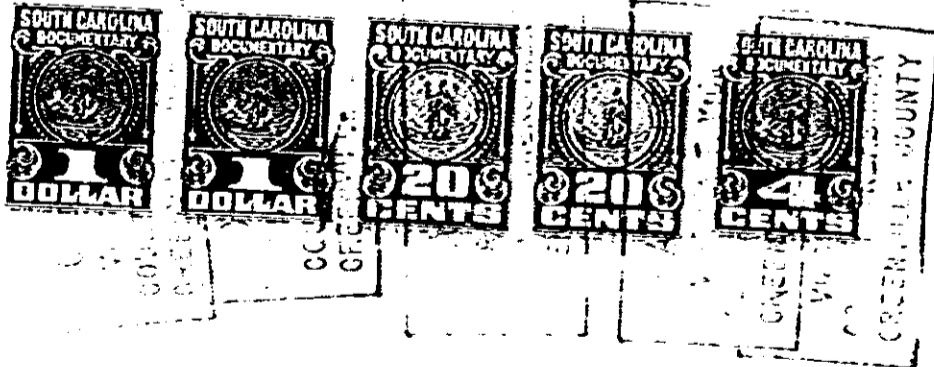

Together with all and singular rights, members, hereditaments, and appurtenances to the same belonging in any way incident or appertaining, and all of the rents, issues, and profits which may arise or be had therefrom, and including all heating, plumbing, and lighting fixtures now or hereafter attached, connected, or fitted thereto in any manner; it being the intention of the parties hereto that all fixtures and equipment, other than the usual household furniture, be considered a part of the real estate.

TO HAVE AND TO HOLD, all and singular the said premises unto the Mortgagee, its heirs, successors and assigns, forever.

The Mortgagor covenants that it is lawfully seized of the premises hereinabove described in fee simple absolute, that it has good right and is lawfully authorized to sell, convey or encumber the same, and that the premises are free and clear of all liens and encumbrances except as provided herein. The Mortgagor further covenants to warrant and forever defend all and singular the said premises unto the Mortgagee forever, from and against the Mortgagor and all persons whomsoever lawfully claiming the same or any part thereof.

0017

4328 RV-2